

HİCAZKÂR KÖÇEKÇELER

İSMAİL HAKKI BEY

♩=144

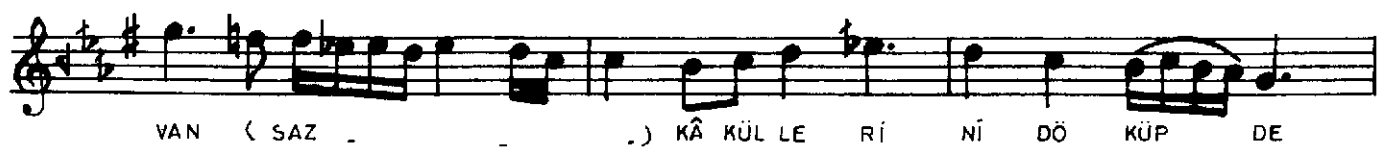

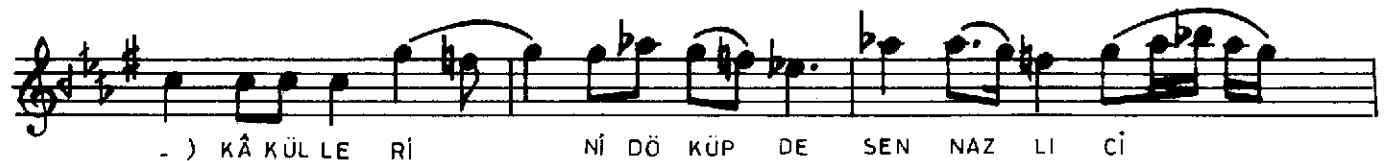

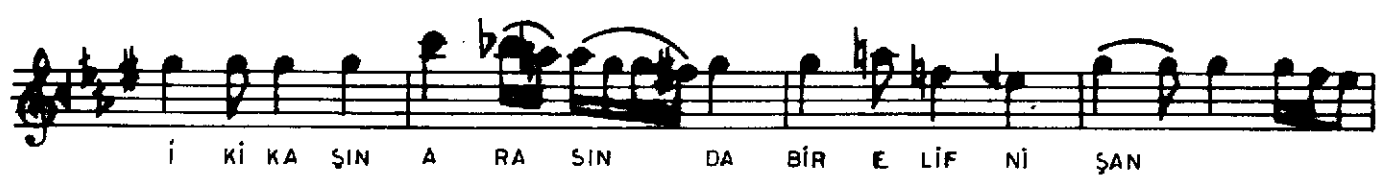
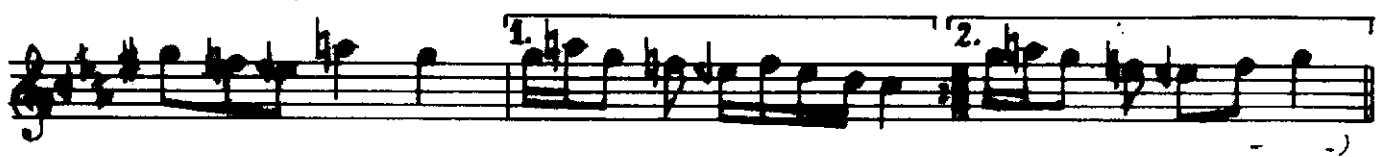



 200



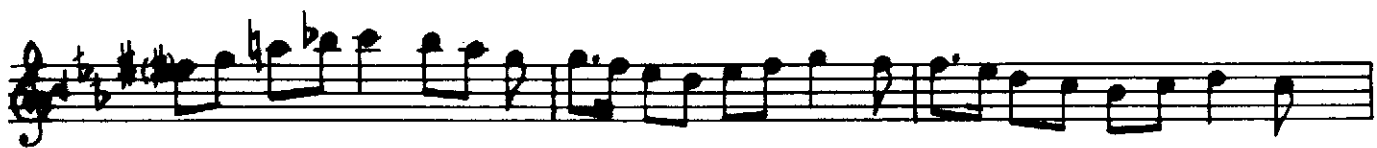

YA BAN DAN GEL



DİM

YA

BAN

DAN

HA

BE

RİN

AL



DİM

ÇO

BAN

DAN

(SAZ)

DİM

ÇO

BAN

DAN

(SAZ -



-)

A LEY LİM

A

MAN

A

MAN

GEL

Gİ

DE

LİM



YAV

RU

KU

ZU

GEL

A

CA

NİM

GEL (SAZ

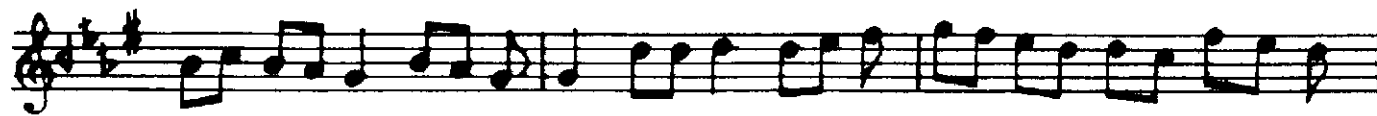
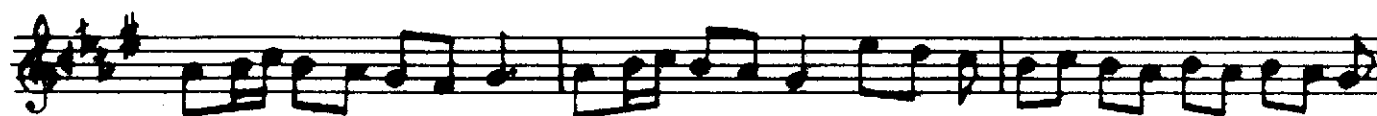

Nİ ÇİN SEV DİM BEN SE

Nİ SEN DE SEV MİŞ DİN BE Nİ Nİ ÇİN SEV DİM BEN SE

Nİ SEN DE SEV MİŞ DİN BE Nİ SE Nİ BEN DEN A YI

RAN TU TUS SUN HER BİR YE Rİ (SAZ



HER GÜN GÜ LÜP SÖY LER SİN BE Nİ



NE DEN Ü ZER SİN HER GÜN GÜ LÜP SÖY LER SİN BE Nİ



NE DEN Ü ZER SİN NİS BET E DİP KAR ŞIM DA GÖZ LE

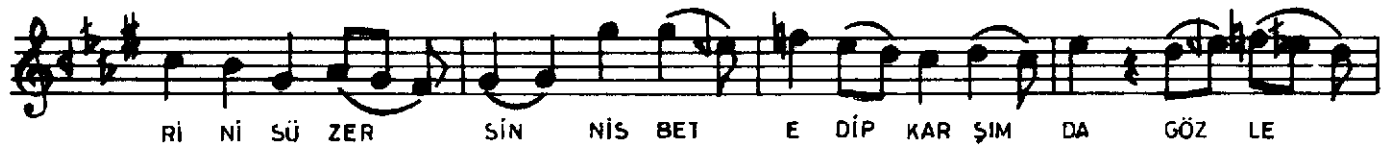

Rİ Nİ SÜ ZER SİN NİS BET E DİP KAR ŞIM DA GÖZ LE



Rİ Nİ SÜ ZER SİN (SAZ - - -



DEVİRİ TÜRAN
♩=280

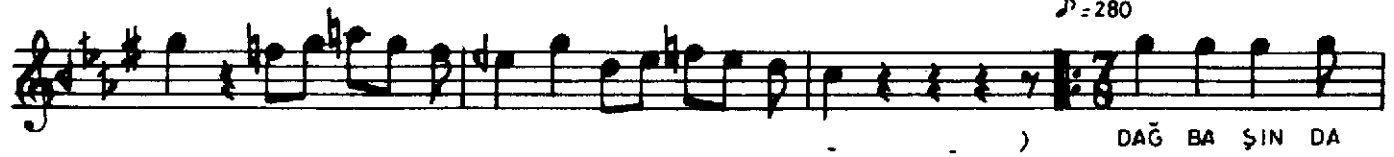

) DAĞ BA ŞIN DA

